



2019 WINTER CLASS SCHEDULE (rev 9/30/18)

Classes meet Jan. 2 – Feb. 3, 2019 unless otherwise noted.

THIS PDF CONTAINS:

Winter 2019 Academic Calendar

English & Math Course Sequence

Off Campus Locations

WINTER 2019 LIST OF CLASSES

*NOTE: Classes are added and updates after this pdf if published.
For the most current information on courses, visit the searchable schedule online*

A graphic featuring a prominent red circular button with the word "HELP" in white capital letters. Behind the button are several overlapping screenshots of the college's website, showing various pages and navigation elements.

**GET HELP ENROLLING
AT THE LEARNING CNTR**

Mon-Thurs – 8am-6pm
Friday – 10am-2pm
HLRC / Library 1st Floor

MATH & ENGLISH COURSE SEQUENCE CHARTS

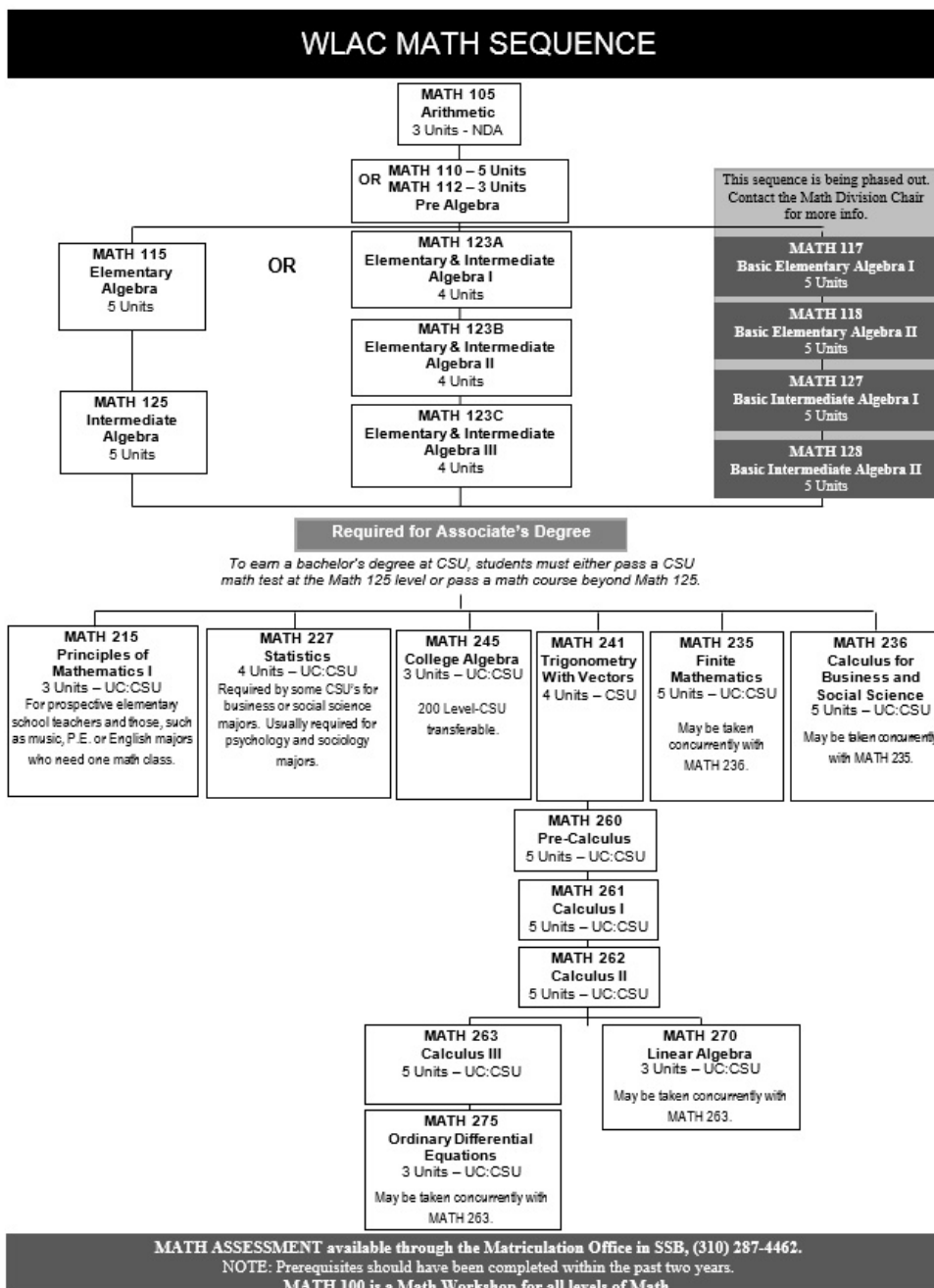
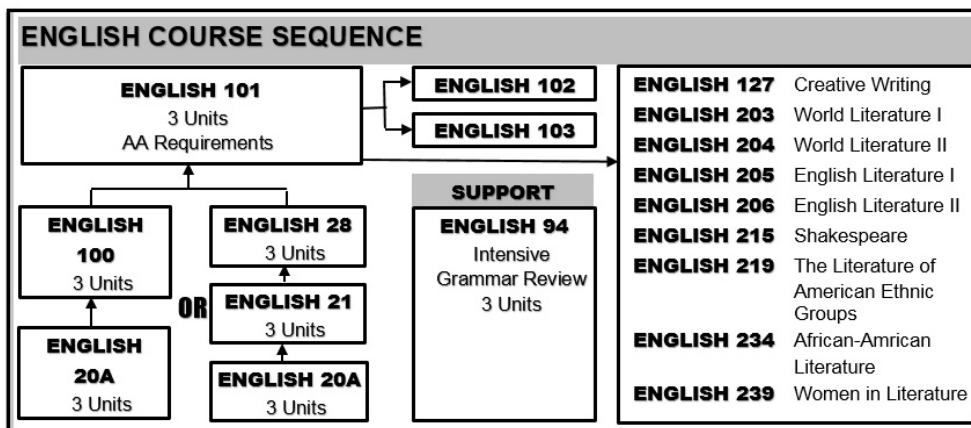



OFF CAMPUS LOCATIONS

West Los Angeles College offers classes at off-campus locations. These classes are offered in partnership with local high schools, community agencies, and other institutions. Classes are set up to meet the needs of the clientele each agency serves.



SYMBOL	LOCATION
AA DAP	Asian American Drug Abuse Program 2900 S. Crenshaw Blvd. Los Angeles, CA 90016 323-293-6284
ACAD SEHS	Academy of Science & Engineering 5753 Rodeo Road Los Angeles, CA 90016
ANIM OHS	Animo Venice Charter High School 820 Broadway Street Los Angeles, CA 90291
ARPT CMPS	WLAC Airport Campus 9700 S. Sepulveda Blvd. Los Angeles, CA 90045
AHAWKCDAG	Augustus Hawkins High School : CDAGS 825 W. 60th St. Los Angeles, CA 90044 Tel: (323) 789-1282
AHAWKCHAS	Augustus Hawkins High School: Community Health Advocates School 825 W. 60th St. Los Angeles, CA 90044 Tel: (323) 789-1282
AHAWKRIS	Augustus Hawkins High School : RISE 825 W. 60th St. Los Angeles, CA 90044 Tel: (323) 789-1282
ANMOCHMP	Animo City of Champions Charter High School 9330 S. 8th Ave. Inglewood, CA 90305 Tel: (323) 5651600 Email: ca.info@greendot.org
ANMOINGL	Animo Inglewood Charter High School 3425 W. Manchester Blvd. Inglewood, CA 90305 Tel: (323) 565-2100
ANMOLEAD	Animo Leadership Charter High School 11044 S. Freeman Ave. Inglewood, CA 90304 Tel: (323) 565-4420

ANMOSOLA	Animo South Los Angeles Charter High School 11100 S. Western Ave. Los Angeles, CA 90047 Tel: (323) 779-0544
AUG HAWK	Augustus Hawkins High School 825 W. 60th St. Los Angeles, CA 90044 Tel: (323) 789-1282
BH HIGH	Beverly Hills High School 241 Moreno Drive Beverly Hills, CA 90212 Tel: (310) 229-3685 Fax: (310) 286-7446
BROH CRUS	Brotherhood Crusade 5414 Crenshaw Blvd. Los Angeles, CA 90043 Tel: (323) 545-1130
C ARD	Center for Autism and Related Disorders, Inc. 21600 Oxnard St Suite 1800 Woodland Hills CA 91367 Tel: (818) 345-2345
CLINIC	Clinic Contact Allied Health Office for Convalescent Home Locations Tel: (310) 287-4464
CBA INGLE	College Bridge Academy- Inglewood 2301 West Imperial Hwy Inglewood, CA 90303 Tel: (424) 732-2540
CRENSHAW	Crenshaw High School 5010 11th Ave. Los Angeles, CA 90043
CULV HS	Culver City High School 4401 Elenda St. Culver City, CA 90230 Tel: (310) 842-4200
DAVINCI	Da Vinci Schools 201 N. Douglas Street El Segundo, CA 90245 Tel: (310) 725-5800
DORSEY	Dorsey High School 3537 Farmdale Ave. Los Angeles, CA 90016 Tel: (323) 298-8400

SYMBOL	LOCATION
FIRE ACAD	Junior Fire Academy 1700 Stadium Way Los Angeles, CA 90012
GAIN DTLA	LA County GAIN Office 625 W. Olympic Blvd. #900 Los Angeles, CA 90015 213-908-0831
GAIN LAX	LA County GAIN Office 5200 W. Century Blvd., #500 Los Angeles, CA 90045 Tel: (310) 665-7502
GALA	Girls Academic Leadership Academy (GALA) 1067 West Blvd. Los Angeles, CA 90019 Tel: (323) 900-4532
SYMBOL	LOCATION
HAMILTON	Hamilton High School 2955 South Robertson Blvd. Los Angeles, CA 90034
HARKHAM	Harkham-GAON Academy 5870 W Olympic Blvd. Los Angeles, CA 90036 Tel. (310) 556-0663 Fax: (310) 556-0669 Email: mdayanhga@gmail.com
HOLLYHS	Hollywood High School 1521 N Highland Ave. Los Angeles, CA 90028 Tel: (323) 993-1700
HOLL PLDM	Hollywood Palladium 6215 Sunset Blvd Los Angeles, CA 90028 Tel: (323) 962-7600
INGL 1STP	Inglewood One Stop 110 La Brea Ave # 503 Inglewood, CA 90301 Tel: (310) 680-3721
JDOWNSCC	Jordan Downs Community Center 2102 E. 101st Street Los Angeles, CA 90002
LACE S	Los Angeles Center for Enriched Studies 5931 West 18th Street Los Angeles, CA 90035 Tel: (323) 938-1620

<p>ONLINE</p> <p>Online courses can be completed on your home, office or an on-campus computer.</p> 	<p>TBA</p> <p>TBA = To Be Arranged</p> <p>When a class is listed with # hrs/wk, this means # of hours per week of work is required. Contact the instructor or department for how to arrange hours.</p> 	
--	--	--

SYMBOL	LOCATION	SYMBOL	LOCATION	SYMBOL	LOCATION
LACO EDOW	LACOE - Educational Center East 9525 Imperial Hwy., ECE 201 Downey, CA 90242 Tel: (562) 922-8700	PALISADE	Palisades Charter High School 15777 Bowdoin St. Pacific Palisades, CA 90272	VNICKSKIL	Venice Skills Center AC ² T 611 5th Ave. Room #103 Venice, CA 90291 Tel: (310) 664-5824
LA HIGH	Los Angeles High School 4650 West Olympic Blvd. Los Angeles, CA 90019 Tel: (323) 900-2700 Fax: (323) 936-8455	UCLA	UCLA Contact Allied Health Office for information Tel: (310) 287-4464	VPARKCON	View Park Continuation School 4701 Rodeo Rd.. Los Angeles, CA 90016 Tel: (323) 292-0331
LA IAD	Los Angeles Institute of Architecture and Design 3807 Wilshire Blvd Ste 330 Los Angeles, CA 90010 Tel: (213) 251-4500	UNIV HIGH	University High School 11800 Texas Ave. Los Angeles, CA 90025 Tel: (310) 914-3500	WALT WHIT	Walt Whitman High School 7795 Rosewood Ave. Los Angeles, CA 90036 Tel: (323) 651-0645
LAPD ARTC	LAPD Ahmanson Recruit Center 5651 W. Manchester Ave. Los Angeles, CA 90045 Tel: (310) 342-3109	UWLA	University of West Los Angeles West LA Campus 9800 S. La Cienega Blvd., 12th Floor Inglewood, CA 90301	WASH PREP	Washington Preparatory High School 10860 Denker Ave. Los Angeles, CA 90047 Tel: (323) 418-4000
LA TC	Los Angeles Technology Center 3721 W. Washington Blvd. Los Angeles, CA 90018 Tel: (323) 373-2300	USC GPP	USC Government Partnerships and Programs 3716 South Hope Street, Suite 245 Los Angeles, CA 90089	WESTCHST	Westchester High School 7400 Manchester Ave. Los Angeles, CA 90045
MAR VISTA	Mar Vista Gardens 4909 Marionwood Drive Los Angeles, CA 90230	VIEW PARK	View Park Prep High School 3855 Slauson Ave. Los Angeles, CA 90043	WRIGHTMS	Wright Middle School 6550 W. 80 th Street Los Angeles, CA 90045 Tel: (310) 258-6623
		VENI CEHS	Venice High School 13000 Venice Blvd. Los Angeles, CA 90066 Tel: (310) 306-8111		

<p>ONLINE</p> 	<p>Online courses can be completed on your home, office or an on-campus computer.</p>	<p>TBA</p> 	<p>TBA = To Be Arranged</p> <p>When a class is listed with # hrs/wk, this means # of hours per week of work is required. Contact the instructor or department for how to arrange hours.</p>
--	---	---	--



WLAC 2019 WINTER CLASSES meet Jan. 2 – Feb. 3, 2019 unless otherwise noted.

Classes subject to change after this document was posted.

For updated information, visit the online searchable schedule at www.WLAC.edu/New-SIS

CLASS # HOUR DAY INSTRUCTOR LOCATION

ACCOUNTING

Business Division
Gerald Ludwig, Chairperson
ludwiger@wlad.edu

ACCTG 001
INTRODUCTORY ACCOUNTING I
(UC:CSU) - 5 UNITS Rpt 0

DESCRIPTION: The course covers the accounting information system, including recording and reporting of business transactions with a focus on the accounting cycle, the application of generally accepted accounting principles, the financial statements, and statement analysis.

10180 lec 17:50 hrs/wk TBA Daniel, C ONLINE
10192 lec 17:50 hrs/wk TBA Ludwig, G ONLINE

ACCTG 002
INTRODUCTORY ACCOUNTING II
(UC:CSU) - 5 UNITS Rpt 0

DESCRIPTION: This course will cover managerial and cost accounting topics including cost terms, cost behavior and cost systems as well as the use of accounting data for planning, budgeting, and control.

10204 lec 17:50 hrs/wk TBA Ybarra, L ONLINE

ADMINISTRATION OF JUSTICE

Behavioral Science Division
Dr. Corey F. Williams, Chairperson
williacf@wlac.edu

Course Advisors:
Administration of Justice: Corey Williams
Corrections/Probation: George Yan

ADM JUS 001
INTRODUCTION TO ADMINISTRATION OF JUSTICE
(UC:CSU) - 3 UNITS Rpt 0

DESCRIPTION: Philosophy, history, and theories of the criminal justice system, including the roles and functions of the local, state, and federal jurisdictions. Theories, functions, and interrelationships among criminal justice agencies: law enforcement, courts, and corrections; crime causation, correctional theory, analysis and the social impact of crime. The conceptual approach utilized in this course recognizes that criminal justice is itself a distinct academic discipline rather than an interdisciplinary course of study.

10380 lec 10:30 hrs/wk TBA Flournoy-Williams, C ONLINE

ADM JUS 002
CONCEPTS OF CRIMINAL LAW
(UC:CSU) - 3 UNITS Rpt 0

DESCRIPTION: An introduction to the historical development, philosophy, and basic legal concepts of criminal law. The course includes an examination of constitutional provisions, legal research, legal analysis, and the functioning of criminal law as a social force. It also includes a detailed examination of legal definitions, classifications of law, penalties, corpus delicti, criminal intent, parties to a crime, defenses to crime, and a brief introduction to laws of arrest and judicial procedure.

10074 lec 10:30 hrs/wk TBA Yan, G ONLINE

ADM JUS 005

CLASS # HOUR DAY INSTRUCTOR LOCATION

CRIMINAL INVESTIGATION

(CSU) - 3 UNITS Rpt 0
DESCRIPTION: An examination of the theories, concepts, and research of criminal investigation. This course looks at the fundamentals of criminal investigation from the crime site to the courtroom preparation experience, inclusive of legal constraints, ethics, and types of evidence. The course also includes an analysis of techniques of crime site recording and search, follow-up, case preparation, and organization.

OFF CAMPUS

12339 lec 7:30PM - 10:35PM MTWTh STAFF LAPDARTC
POPP - Police Orientation Preparation Program - contact Eric Brach at 424-393-4756 for info. Go to page 4 of this document for off-campus address.

ALLIED HEALTH

Health Sciences Division
Carlos Sermeno, Chairperson
sermenc@wlac.edu

ALD HTH 033
MEDICAL TERMINOLOGY (CSU) - 3 UNITS Rpt 0

DESCRIPTION: This course is designed for students interested in learning more about medical terminology and basic anatomy and applying this knowledge to a variety of allied health professions. Students will develop a comprehensive medical vocabulary applicable to all specialties of medicine through the study of Greek and Latin prefixes, suffixes and root words. Students will also develop a basic understanding of anatomy and the function of major body systems.

10565 lec 10:30 hrs/wk TBA Boghos, Y ONLINE
10584 lec 10:30 hrs/wk TBA Chambers, C ONLINE

ANATOMY

Sciences Division
Abraha Bahta, Chairperson

ANATOMY 001 INTRODUCTION TO HUMAN ANATOMY (UC:CSU) - 4 UNITS Rpt 0

DESCRIPTION: This course examines the structure of cells, tissues, and organs of these human systems: integumentary, skeletal, muscular, nervous, circulatory, respiratory, digestive, urinary, endocrine, lymphatic, and reproductive. Dissection and microscopy are used extensively in lab.

10847 lec 8:00AM - 10:15AM MTWThF Zuk, P MSA212
AND
10854 lab 10:25AM - 12:40PM MTWThF Zuk, P MSA212

ONLINE CLASSES: For Canvas login instructions, information about additional online classes and access to the online bookstore, online counseling, online library resources and more please visit www.WLAC.edu/Online.



WLAC 2019 WINTER CLASSES meet Jan. 2 – Feb. 3, 2019 unless otherwise noted.

Classes subject to change after this document was posted.

For updated information, visit the online searchable schedule at www.WLAC.edu/New-SIS

CLASS #	HR	DAY	INSTRUCTOR	LOCATION
---------	----	-----	------------	----------

CLASS #	HR	DAY	INSTRUCTOR	LOCATION
---------	----	-----	------------	----------

ANTHROPOLOGY

Behavioral Science Division
 Dr. Corey F. Williams, Chairperson
williacf@wlaac.edu
 Course Advisor: Dr. Aimee Preziosi

ANTHRO 101
 HUMAN BIOLOGICAL EVOLUTION
 (UC:CSU) - 3 UNITS Rpt 0

NOTE: This course satisfies Area 5 (Physical & Biological Sciences) requirements for the IGETC. DESCRIPTION: This course explores the field of physical anthropology emphasizing the evolution of the human species. Topics will include human heredity, mechanisms of evolutionary change, human variation, and the reconstruction of human evolutionary history through the study of the fossil record and the study of our closest biological relatives, the living monkeys and apes.

11010	lec	10:30 hrs/wk	TBA	Preziosi, A	ONLINE
12263	lec	10:30 hrs/wk	TBA	STAFF	ONLINE

ANTHRO 102
 HUMAN WAYS OF LIFE: CULTURAL ANTHROPOLOGY (UC:CSU) - 3 UNITS Rpt 0

NOTE: This course satisfies Area 4 (Social & Behavioral Sciences) required for the IGETC. DESCRIPTION: Comparative survey of human culture, including the study of human society, language, religion, political and economic organization, with examples drawn from contemporary preliterate, peasant, and urban societies.

11642	lec	10:30 hrs/wk	TBA	STAFF	ONLINE
-------	-----	--------------	-----	-------	--------

ANTHRO 111
 LABORATORY IN HUMAN BIOLOGICAL EVOLUTION
 (UC:CSU) - 2 UNITS Rpt 0

NOTE: This course satisfies a Life Science lab requirement - must be taken in the same semester or after Anthropology 101. DESCRIPTION: This course will enable students to apply key concepts and techniques in physical anthropology. Through the understanding and use of scientific methodology, students will experience how to solve problems related to genetics, human variation, the living primates, and human paleontology.

11029	lec	3:20 hrs/wk	TBA	STAFF	ONLINE
AND					
11031	lab	6:50 hrs/wk	TBA	STAFF	ONLINE
11643	lec	3:20 hrs/wk	TBA	STAFF	ONLINE
AND					
11644	lab	6:50 hrs/wk	TBA	STAFF	ONLINE

ANTHRO 322
 CULTURAL PERSPECTIVES IN HEALTH AND HEALING - 3 UNITS Rpt 0

DESCRIPTION: This course provides an introduction to the field of medical anthropology and the study of human health, disease and curing from a cross-cultural, historical, archeological, and evolutionary perspective. Societies throughout the world recognize certain bodily, emotional, and mental conditions as undesirable and in need of change. Individual and societal definitions of disease and responses to illness are shaped by biological characteristics, social dynamics, cultural values, and collective expectations. In this course we will examine various theories, methods, and frameworks in order to explore how health, illness, and healing are conceptualized and experienced in different cultures. Topics will include: medical ecology, cultural and political ecologies of disease, gender and

health, medical systems as cultural systems, international health issues and programs, mental illness, and social definitions of health and illness.pilot program.

11645	lec	10:30 hrs/wk	TBA	Preziosi, A	ONLINE
-------	-----	--------------	-----	-------------	--------

This is an upper-division class for the Dental Hygiene Baccalaureate degree.

ART

Arts & Performance Division
 Laura Peterson, Chairperson

ART 102
 SURVEY OF ART HISTORY II (UC:CSU) - 3 UNITS Rpt 0

NOTE: Art 101 is not a prerequisite for Art 102. DESCRIPTION: An introductory survey of the arts of the Western World from the Renaissance to the present. Please consult local college catalog for further details.

10588	lec	10:30 hrs/wk	TBA	Huotari, K	ONLINE
-------	-----	--------------	-----	------------	--------

ART 103
 ART APPRECIATION I (UC:CSU) - 3 UNITS Rpt 0

DESCRIPTION: A general introduction to art that examines works of art through the study of theory, terminology, themes, design principles, media, techniques with an introduction to the visual arts across time and diverse cultures. Please consult local college catalog for further details.

10614	lec	11:15AM - 2:20PM	MTWTh	Cosgrove, E	FA207
10620	lec	10:30 hrs/wk	TBA	Cole, J	ONLINE
11832	lec	10:30 hrs/wk	TBA	Cole, J	ONLINE



WLAC 2019 WINTER CLASSES meet Jan. 2 – Feb. 3, 2019 unless otherwise noted.

Classes subject to change after this document was posted.

For updated information, visit the online searchable schedule at www.WLAC.edu/New-SIS

CLASS #	HR	DAY	INSTRUCTOR	LOCATION
---------	----	-----	------------	----------

BASIC SKILLS

College & Career Preparation Division
Timothy Russell, Chairperson

THE FOLLOWING ARE ZERO COST TEXTBOOK COURSES

BSICSKL 002CE

BASIC ENGLISH SKILLS - 0 UNITS Rpt 9

DESCRIPTION: Basic English Skills

OFF CAMPUS

12307 lec 2:00PM - 2:50PM MW Wagner, B LAPDARTC

And lec 8:50 hrs/wk TBA Wagner, B ONLINE

POPP - Police Orientation Preparation Program - contact Eric Brach at 424-393-4756 for info. Go to page 4 of this document for off-campus address.

THE FOLLOWING ARE ZERO COST TEXTBOOK COURSES

BSICSKL 005CE

ACADEMIC GUIDANCE - 0 UNITS Rpt 9

DESCRIPTION: Student success begins with understanding one's current basic skill levels, post-secondary education opportunities, educational and career goals and requirements, and developing a strategy for gaining the necessary knowledge and skills to transition into and complete college credit courses with good grades. Students will research and document their educational and career goals and requirements, develop an action plan to achieve them in a specific time frame, and learn to self-evaluate and reevaluate their progress in implementing their action plan and achieving their goals.

11237 lec 8:00AM - 8:50AM MTWTh Richards, G CE221
(Short-term Class - 1/7/2019 - 2/3/2019)

12309 lec 9:00AM - 12:20PM F Perales, C HLRC112

12308 lec 9:00AM - 1:15PM MTWTh STAFF CE206
(Short-term Class - 1/28/2019 - 2/3/2019)
Year Up. Contact yearup.org for more information.

11935 lec 9:00AM - 1:15PM MTWTh Hymon, M CE205
(Short-term Class - 1/28/2019 - 2/3/2019)
Year Up. Contact yearup.org for more information.

11747 lec 10:45AM - 12:15PM TTh Hallman, E GC410

11746 lec 11:15AM - 1:20PM MW Hallman, E GC410

THE FOLLOWING ARE ZERO COST TEXTBOOK COURSES

BSICSKL 027CE

FOUNDATIONS: STUDY SKILLS - 0 UNITS Rpt 9

DESCRIPTION: This course will help students identify their preferred learning styles in various contexts and recognize their strengths and weaknesses to increase successful habits for effective studying, memorizing, and retaining information. Important factors to succeeding in college such as prioritizing and organizing tasks, managing time, basic research skills, identifying resources and relationships to improve success chances, and visual learning techniques such as diagramming are covered. Students are introduced to the habits of mind and growth mindset to help them develop the attitude and habits needed for success.

CLASS #	HR	DAY	INSTRUCTOR	LOCATION
---------	----	-----	------------	----------

11936 lec 9:00AM - 9:50AM MTWTh Zamani, R CE206
(Short-term Class - 1/2/2019 - 1/25/2019)
Year Up. Contact yearup.org for more information.

12310 lec 9:00AM - 9:50AM MTWTh Hymon, M CE205
(Short-term Class - 1/2/2019 - 1/25/2019)
Year Up. Contact yearup.org for more information.

11748 lec 9:00AM - 11:05AM MW Hallman, E GC410

11848 lec 11:30AM - 12:20PM MTWTh Jones, A PECN11

OFF CAMPUS

11670 lec 2:00PM - 2:50PM TTh Brach, E LAPDARTC
POPP - Police Orientation Preparation Program - contact Eric Brach at 424-393-4756 for info. Go to page 4 of this document for off-campus address.

11862 5:00PM - 7:05PM TW Kamibayashi, L MSA102
(Short-term Class - 1/8/2019 - 2/3/2019)

THE FOLLOWING ARE ZERO COST TEXTBOOK COURSES

BSICSKL 044CE

Reading and Writing for College - 0 UNITS Rpt 9

DESCRIPTION: Reading and Writing for College and Career Readiness

12311 lec 1:00PM - 2:20PM MTWTh STAFF MSA010

THE FOLLOWING ARE ZERO COST TEXTBOOK COURSES

BSICSKL 056CE

ARITHMETIC REVIEW - 0 UNITS Rpt 9

DESCRIPTION: Arithmetic Review I

11673 lec 6:00PM - 8:50PM MTWTh STAFF CE103
(Short-term Class - 1/2/2019 - 1/16/2019)

Students who have placed into or wish to start in Math 105 are recommended to enroll and attend in Basic Skills 56 & 57. Students who pass the final exam for Basic Skills 57 will be eligible to enroll in Math 110 or 112.

THE FOLLOWING ARE ZERO COST TEXTBOOK COURSES

BSICSKL 057CE

ARITHMETIC REVIEW II - 0 UNITS Rpt 9

DESCRIPTION: The second course in a two-course sequence designed to review basic arithmetic operations. It is designed to give students an understanding of and a competency in the basic operations of elementary arithmetic. To attain this mastery, student must have the genuine desire to remove arithmetic deficiencies. Topics include operations with whole numbers, common and decimal fractions, percentages, the study of the metric system and simplified calculations.

11674 lec 6:00PM - 8:50PM MTWTh STAFF CE103
(Short-term Class - 1/17/2019 - 2/3/2019)

Students who have placed into or wish to start in Math 105 are recommended to enroll and attend in Basic Skills 56 & 57. Students who pass the final exam for Basic Skills 57 will be eligible to enroll in Math 110 or 112.

ONLINE CLASSES: For Canvas login instructions, information about additional online classes and access to the online bookstore, online counseling, online library resources and more please visit www.WLAC.edu/Online.



WLAC 2019 WINTER CLASSES meet Jan. 2 – Feb. 3, 2019 unless otherwise noted.

Classes subject to change after this document was posted.

For updated information, visit the online searchable schedule at www.WLAC.edu/New-SIS

CLASS #	HOUR	DAY	INSTRUCTOR	LOCATION
---------	------	-----	------------	----------

THE FOLLOWING ARE ZERO COST TEXTBOOK COURSES

BSICKSKL 058CE
 PRE-ALGEBRA REVIEW I - 0 UNITS Rpt 9
 DESCRIPTION: The first course in a two-course sequence designed to bridge the gap between arithmetic and algebra. It reviews arithmetic and introduces concepts of algebra including signed numbers, variables, exponents, mathematical sentences and linear equations.

12312 lec 9:00AM - 10:50AM TTh STAFF MSA010

THE FOLLOWING ARE ZERO COST TEXTBOOK COURSES

BSICKSKL 059CE
 PRE-ALGEBRA REVIEW II - 0 UNITS Rpt 9
 DESCRIPTION: The second course in a two-course sequence designed to bridge the gap between arithmetic and algebra. It reviews arithmetic and introduces concepts of algebra including signed numbers, variables, exponents, mathematical sentences and linear equations.

12313 lec 9:00AM - 10:50AM MW STAFF MSA010

THE FOLLOWING ARE ZERO COST TEXTBOOK COURSES

BSICKSKL 073CE
 INDUSTRY OVERVIEW AND CAREER OPPORTUNITIES - 0 UNITS Rpt 0
 DESCRIPTION: Industry Overview And Career Opportunities

12314 lec 11:00AM - 12:50PM MW STAFF HLRC112

THE FOLLOWING ARE ZERO COST TEXTBOOK COURSES

BSICKSKL 075CE
 INTRODUCTION TO POST-SECONDARY EDUCATION - 0 UNITS Rpt 9
 DESCRIPTION: This course introduces students to the opportunities and benefits of post-secondary education. This course provides students with essential information, strategies and tools that will help overcome real and perceived obstacles and successfully navigate their transition to college.

11932 lec 9:00AM - 10:30AM F Hymon, M CE205
 (Short-term Class - 1/2/2019 - 1/25/2019)
 Year Up. Contact yearup.org for more information.

11933 lec 9:00AM - 10:30AM F Zamani, R CE206
 (Short-term Class - 1/2/2019 - 1/25/2019)
 Year Up. Contact yearup.org for more information.

12322 lec 9:00AM - 11:50AM Sat Rodriguez-Blanco, A ROOMTBA
 (Short-term Class - 1/19/2019 - 2/3/2019)
 USC TRIO Dental Assistance & Medical Assistance (K-12)

12319 lec 9:00AM - 3:30PM F STAFF CE226
 (Short-term Class - 1/28/2019 - 2/3/2019)
 Year Up. Contact yearup.org for more information.

12320 lec 9:00AM - 3:30PM F STAFF CE225
 (Short-term Class - 1/28/2019 - 2/3/2019)
 Year Up. Contact yearup.org for more information.

11934 lec 1:25PM - 3:30PM MTWTh Hymon, M CE205
 (Short-term Class - 1/28/2019 - 2/3/2019)
 Year Up. Contact yearup.org for more information.

12321 lec 1:25PM - 3:30PM MTWTh STAFF CE206

CLASS #	HOUR	DAY	INSTRUCTOR	LOCATION
---------	------	-----	------------	----------

(Short-term Class - 1/28/2019 - 2/3/2019)
 Year Up. Contact yearup.org for more information.

OFF CAMPUS

12334 lec 1:30 hrs/wk TBA STAFF MARVISTA
 Go to page 4 of this document for off-campus address.

12318 lec 1:30 hrs/wk TBA Acosta, M CE225
 Uniquely Abled? Contact uniquely-abledinfo@wlac.edu or 310-287-4404.

12323 lec 8:50 hrs/wk TBA Perales, C HLRC112
 (Short-term Class - 1/21/2019 - 1/27/2019)

12324 lec 8:50 hrs/wk TBA Perales, C HLRC112
 (Short-term Class - 1/28/2019 - 2/3/2019)

12325 lec 2:05 hrs/wk TBA Rodriguez-Blanco, A CE226
 (Short-term Class - 1/5/2019 - 2/3/2019)

12326 lec 2:05 hrs/wk TBA Rodriguez-Blanco, A CE226
 (Short-term Class - 1/8/2019 - 2/3/2019)

12328 lec 2:05 hrs/wk TBA Rodriguez-Blanco, A CE226
 (Short-term Class - 1/9/2019 - 2/3/2019)

12333 lec 4:15 hrs/wk TBA Rodriguez-Blanco, A CE226
 (Short-term Class - 1/21/2019 - 2/3/2019)

11899 Lec 8:50 hrs/wk TBA Michel-Jackson, RHLRC112
 (Short-term Class - 1/2/2019 - 1/6/2019)

11912 Lec 8:50 hrs/wk TBA Perales, C HLRC112
 (Short-term Class - 1/7/2019 - 1/13/2019)

11925 Lec 8:50 hrs/wk TBA Perales, C HLRC112
 (Short-term Class - 1/14/2019 - 1/20/2019)

WHAT IS YEAR UP?

Year Up – 1 Year to a Career

Year Up provides young adults with college course work, intensive coaching, and paid internships with well-known employers. www.WLAC.edu/YearUp

**WLAC 2019 WINTER CLASSES meet Jan. 2 – Feb. 3, 2019 unless otherwise noted.***Classes subject to change after this document was posted.**For updated information, visit the online searchable schedule at www.WLAC.edu/New-SIS*

CLASS #	HR	DAY	INSTRUCTOR	LOCATION
---------	----	-----	------------	----------

BIOLOGY

Sciences Division
Abraha Bahta, Chairperson

BIOLOGY 003
INTRODUCTION TO BIOLOGY (UC:CSU) - 4 UNITS
Rpt 0

DESCRIPTION: This course for non-majors examines the fundamental principles of biology with laboratories emphasizing hands-on investigations. Topics include an introduction to evolutionary theory, basic biological chemistry, cell function and reproduction, cellular respiration and photosynthesis, classical and contemporary genetics, gene expression and an introduction to animal structure and function. Meets UC/CSU GE requirement of natural science with a lab.

12268	lec	8:00AM - 11:05AM	MTWTh	Mirmovitch, V	MSA309
AND					
12269	lab	11:35AM - 2:25PM	MTWTh	Mirmovitch, V	MSA309
AND					
12270	lec	10:00AM - 1:05PM	MTWTh	Escudero, L	MSA203
AND					
12271	lab	1:35PM - 4:25PM	MTWTh	Escudero, L	MSA203

BIOLOGY 110
GENERAL BIOLOGY - GENETIC ANALYSIS AND BIOTECHNOLOGY (UC:CSU) - 4 UNITS Rpt 0

PREREQUISITES: Biology 6, Chemistry 101 with a 'C' or better.
DESCRIPTION: This course is designed for Life Science majors as a continuance of their general biology studies. This course provides a comprehensive introduction to molecular genetics, genomics and genetic analysis. This course also provides an introduction to the science of biotechnology by providing the theory of current lab procedures, together with hands-on experience. Note: enrollment in this course is limited to 24 students.

12272	lec	1:00PM - 3:15PM	MTWThF	Zuk, P	MSA303
AND					
12273	lab	3:25PM - 5:35PM	MTWThF	Zuk, P	MSA303

BUSINESS

Business Division
Gerald Ludwig, Chairperson
ludwiger@wlac.edu

BUS 001
INTRODUCTION TO BUSINESS (UC:CSU) - 3 UNITS Rpt 0

DESCRIPTION: Students engage in a multidisciplinary examination of how culture, society, economic systems, legal, international, political, financial institutions, and human behavior interact to affect a business organization's policy and practices within the U.S. and a global society. The course demonstrates how these influences impact the primary areas of business including: organizational structure and design, leadership, human resource management, risk management and insurance, organized labor practices, ethics and social responsibility, marketing, organizational communication, e-business/technology, entrepreneurship, legal, accounting, and financial practices, and the stock and securities market; and therefore how they affect a business's ability to achieve its organizational goals.

11170	lec	10:30 hrs/wk	TBA	Demoner, G	ONLINE
11173	lec	10:30 hrs/wk	TBA	Matosic, T	ONLINE

CLASS #	HR	DAY	INSTRUCTOR	LOCATION
---------	----	-----	------------	----------

BUS 005
BUSINESS LAW I (UC:CSU) - 3 UNITS Rpt 0
DESCRIPTION: Business Law I
11191 lec 10:30 hrs/wk TBA Demoner, G ONLINE

BUS 032
BUSINESS COMMUNICATIONS (CSU) - 3 UNITS
Rpt 0

DESCRIPTION: This course will help students to present themselves to potential employers, solve problems, use various forms of written communication, collaborate with work teams, and use technology to communicate. Learn how to succeed in today's competitive, diverse and global business environment through excellent communication and teamwork skills.

11205	lec	10:30 hrs/wk	TBA	Matosic, T	ONLINE
-------	-----	--------------	-----	------------	--------

CHEMISTRY

Sciences Division
Abraha Bahta, Chairperson

CHEM 051
FUNDAMENTALS OF CHEMISTRY I (UC:CSU) - 5 UNITS Rpt 0

DESCRIPTION: Chemistry 51 is a descriptive course in general, organic and biological chemistry designed for nursing and Allied Health students. Topics include: the metric system of measurements, chemical symbols, formulas and nomenclature systems, chemical equations and physical and chemical characteristics for all states of matter. Other topics include acids, bases, buffers and pH. Organic topics focus on functional group identification including hydrocarbons, organic halide, alcohols, ethers, ketones, aldehydes, amines, carboxylic acids, esters and other acid derivatives, carbohydrates, lipids and proteins are also surveyed.

10260	lec	9:35AM - 11:05AM	MTWThF	Bahta, A	MSA403
AND					
	lec	11:15AM - 12:30PM	MTWThF	Bahta, A	MSA403
AND					
10277	lab	12:40PM - 2:55PM	MTWThF	Atti, E	MSA402

CHEM 060
INTRODUCTION TO GENERAL CHEMISTRY (UC:CSU) - 5 UNITS Rpt 0

DESCRIPTION: This course is a survey of basic chemistry topics. The course is intended as preparation for chemistry, some allied health majors, or for students completing their general education. Topics include atoms and elements, nomenclature, chemical bonds, chemical reactions, stoichiometry, energy and states of matter, gas laws, aqueous systems, solutions, and acids, bases and salts. Laboratory activities will support the range of topics covered in lecture including chemical laboratory safety, qualitative and quantitative experiments.

10461	lec	8:00AM - 9:15AM	MTWThF	Alemayehu, M	MSA003
AND					
	lec	9:25AM - 10:15AM	MTWThF	Alemayehu, M	MSA003
AND					
10473	lab	10:25AM - 2:15PM	MTWTh	Alemayehu, M	MSA405

12274	lec	3:00PM - 4:15PM	MTWThF	Iverson, C	MSA003
AND					
	lec	4:25PM - 5:15PM	MTWThF	Iverson, C	MSA003

12274 lab 3:25PM - 5:15PM MTWTh Iverson, C MSA402
ONLINE CLASSES: For Canvas login instructions, information about additional online classes and access to the online bookstore, online counseling, online library resources and more please visit www.WLAC.edu/Online.



WLAC 2019 WINTER CLASSES meet Jan. 2 – Feb. 3, 2019 unless otherwise noted.

Classes subject to change after this document was posted.

For updated information, visit the online searchable schedule at www.WLAC.edu/New-SIS

CLASS # HOUR DAY INSTRUCTOR LOCATION

CLASS # HOUR DAY INSTRUCTOR LOCATION

CHILD DEVELOPMENT

Behavioral Science Division
Dr. Corey F. Williams, Chairperson
williacf@wlaac.edu
For Program Information Contact:
Dr. Marlene Shepherd, shephemt@wlaac.edu
Dr. Dolores Gallegos, gallegd@wlaac.edu

CH DEV 001
CHILD GROWTH AND DEVELOPMENT (UC:CSU) - 3 UNITS Rpt 0

DESCRIPTION: Students examine the major physical, psychosocial, and cognitive/language developmental milestones for children, both typical and atypical, from conception through adolescence. There is an emphasis on interactions between maturational processes and environmental factors. While studying developmental theory and investigative research methodologies, students will observe children, evaluate individual differences and analyze characteristics of development at various stages.

10270 lec 10:30 hrs/wk TBA Smith, M ONLINE
10300 lec 10:30 hrs/wk TBA Shepherd, M ONLINE

CH DEV 002
EARLY CHILDHOOD: PRINCIPLES AND PRACTICES (CSU) - 3 UNITS Rpt 0

DESCRIPTION: The student will explore the history of early childhood education as well as current philosophies and practices. Early Childhood programs will be observed and examined in relation to the needs of the child, the arrangement of the environment and the role of the teacher.

11654 lec 10:30 hrs/wk TBA Smith, M ONLINE

CH DEV 007
INTRODUCTION TO CURRICULUM IN EARLY CHILDHOOD EDUCATION (CSU) - 3 UNITS Rpt 0

DESCRIPTION: Students learn and develop the knowledge and skills to provide appropriate curriculum and environments for young children from birth to age 6. Students examine a teacher's role in supporting development and fostering the joy of learning for all young children using observation and assessment strategies emphasizing the essential role of play. Planning, implementation and evaluation of curriculum includes but not be limited to: language and literacy, social and emotional learning, sensory learning, art and creativity, math, natural and physical sciences.

OFF CAMPUS

11655 lec 12:00PM - 3:50PM MW STAFF GAINDTLA
(Short-term Class - 1/2/2019 - 2/20/2019)

Go to page 4 of this document for off-campus address.

CH DEV 010
HEALTH, SAFETY AND NUTRITION (CSU) - 3 UNITS Rpt 0

DESCRIPTION: Students learn about the laws, regulations, standards, policies and procedures and early childhood curriculum related to child health, safety and nutrition. The key components that ensure physical health, mental health, and safety for children and staff are identified along with importance of collaboration with families and health professional. The interrelationship of health, safety and nutrition and the impact on children's growth and development are key focuses

11656 lec 10:30 hrs/wk TBA Gallegos, D ONLINE

CH DEV 011
CHILD, FAMILY AND COMMUNITY (CSU) - 3 UNITS Rpt 0

DESCRIPTION: An examination of the developing child in a societal context focusing on the interrelationship of family, school and community and emphasizes historical and socio-cultural factors. The processes of socialization and identity development will be highlighted, showing the importance of respectful, reciprocal relationships that support and empower families.

11657 lec 12:00PM - 2:25PM TTh STAFF GAINDTLA
And lec 1:35 hrs/wk TBA STAFF ONLINE
(Short-term Class - 1/2/2019 - 2/21/2019)

This class will be offered in a hybrid format, which requires students to do part of their work online. Classroom meetings will be held at the times shown.

10592 lec 10:30 hrs/wk TBA Gallegos, D ONLINE

CH DEV 034
OBSERVING AND RECORDING CHILDREN'S BEHAVIOR (CSU) - 3 UNITS Rpt 0

DESCRIPTION: This course focuses on the appropriate use of a variety of assessment and observation strategies to document child development, growth, behaviors, play and learning, and to join with families and professionals in promoting children's success. Recording strategies, rating systems, portfolios, and multiple assessment tools are explored. Child observations will be conducted and analyzed.

11658 lec 10:30 hrs/wk TBA STAFF ONLINE

COMMUNICATION STUDIES

Language Arts Division
Katherine Boutry, Chairperson

COMM 101
PUBLIC SPEAKING (UC:CSU) - 3 UNITS Rpt 0

DESCRIPTION: Students study the theory and techniques of public speaking in a democratic society. Students will apply rhetorical principles to topic selection and audience analysis, research and reasoning of information, speech composition and outlining, presentation aids and delivery, and listening and evaluation of public discourse. Students practice effective communicative strategies for various types of original speeches including informative and persuasive speeches. Focus will be on developing credibility as a speaker and demonstrating confidence before an audience. This course meets Communication Studies Associate Degree for and transfer requirements in Oral Communication.

10985 lec 8:00AM - 11:05AM MTWTh Alexander, L GC240

OFF CAMPUS

11544 lec 10:50AM - 1:55PM MTWTh Coffee, K LAPDARTC
POPP - Police Orientation Preparation Program - contact Eric Brach at 424-393-4756 for info. Go to page 4 of this document for off-campus address.

10987 lec 6:45PM - 9:50PM MTWTh STAFF GC250



WLAC 2019 WINTER CLASSES meet Jan. 2 – Feb. 3, 2019 unless otherwise noted.

Classes subject to change after this document was posted.

For updated information, visit the online searchable schedule at www.WLAC.edu/New-SIS

CLASS #	HOUR	DAY	INSTRUCTOR	LOCATION
---------	------	-----	------------	----------

COMM 121
 INTERPERSONAL COMMUNICATION (UC:CSU) - 3 UNITS Rpt 0
 DESCRIPTION: Students explore communication in a variety of interpersonal relationships. Students will study communication behaviors in dyads(pairs) and their impact on personal and professional relationships, developing effective communication skills in areas such as verbal and nonverbal communication, listening, emotional intelligence, and conflict management. This course meets Communication Studies Associate Degree and transfer requirements.

10072	lec	10:30 hrs/wk	TBA	Cuomo, A	ONLINE
12267	lec	10:30 hrs/wk	TBA	Alexander, L	ONLINE

COMPUTER SCIENCE- INFORMATION TECHNOLOGY

Computer Science and Applications Division
 Anna Chiang, Chairperson
chiangea@wlac.edu
 Division Website www.wlac.edu/CSIT

CO SCI 901
 INTRODUCTION TO COMPUTERS AND THEIR USE (UC:CSU) - 3 UNITS Rpt 0
 DESCRIPTION: Examination of information systems and their role in business. Focus on information systems, database management systems, networking, e-commerce, ethics and security, computer systems hardware and software components. Application of these concepts and methods through hands-on projects developing computer-based solutions to business problems.

10150	lec	10:30 hrs/wk	TBA	Ghaforyard, P	ONLINE
10164	lec	10:30 hrs/wk	TBA	Patel, M	ONLINE

CO SCI 902
 INTRODUCTION TO COMPUTER SCIENCE (UC:CSU) - 3 UNITS Rpt 0
 DESCRIPTION: This course introduces students to fundamental concepts of computer science and programming. Applications will not be taught. Programming will be introduced with the BASIC/Python programming language. This class is intended for Computer Science, Engineering, Math and Science majors. It is a prerequisite for all CSIT programming classes and is acceptable as a prerequisite for application classes.

10189	lec	10:30 hrs/wk	TBA	Patil, A	ONLINE
11651	lec	10:30 hrs/wk	TBA	Ghaforyard, P	ONLINE

WHAT IS YEAR UP?

Year Up – 1 Year to a Career

Year Up provides young adults with college course work, intensive coaching, and paid internships with well-known employers. www.WLAC.edu/YearUp

CLASS #	HOUR	DAY	INSTRUCTOR	LOCATION
---------	------	-----	------------	----------

CO SCI 965
 INTRODUCTION TO COMPUTER NETWORKS (CSU) - 3 UNITS Rpt 0
 RECOMMENDED: CS 934 or equivalent experience. Students are encouraged to take CS 916 Hardware Hands-on Lab concurrently.
 DESCRIPTION: This course is designed to provide students with a solid foundation in computer networking technology. It covers network cables, connectors & devices, network topologies & architecture, wired and wireless networking protocols & standards, OSI model, TCP/IP, wide area networks, network security & troubleshooting and client/server operating systems survey.

11652	lec	1:30PM - 4:20PM	MW	Kami, S	CE105A
And	lec	5:50 hrs/wk	TBA	Kami, S	ONLINE

(Short-term Class - 1/1/2019 - 2/3/2019)

This class will be offered in a hybrid format, which requires students to do part of their work online. On-campus meetings will be held at the times shown.

CO SCI 980
 INTRODUCTION TO COMPUTER AND INFORMATION SECURITY I (CSU) - 3 UNITS Rpt 3
 PREREQUISITE: CS 965 (or equivalent experience). DESCRIPTION: This course provides students with a solid grounding in the fundamentals of computer security. Students will learn a full range of security concepts and techniques and how to apply them to the most popular operating systems and application used today. Topics include network vulnerabilities, access control, cryptography & public key infrastructure, security policy & management, network & communication security. Lab simulation involves security settings on client & server operating systems.

11678	lec	1:30PM - 5:20PM	TTh	Chiang, A	CE105A
AND	lab	7:05 hrs/wk	TBA	Chiang, A	ONLINE

Year Up. Contact yearup.org for more information. This class will be offered in a hybrid format, which requires students to do part of their work online. On-campus meetings will be held at the times shown.

CO SCI 983
 MICROSOFT NETWORK INFRASTRUCTURE ADMINISTRATION - 3 UNITS Rpt 0
 RECOMMENDED: CS 982 or equivalent experience. DESCRIPTION: This is the second of three courses that collectively cover implementing, managing, maintaining and provisioning services and infrastructure in a Windows Server 2012 environment. Although there is some cross-over of skills and tasks across these courses; CS982, CS983, and CS984, this course primarily covers the administration tasks necessary to maintain a Windows Server 2012 infrastructure such as configuring and troubleshooting name resolution, user and group management with Active Directory Domain Services (ADDS) and Group Policy, implementing Remote Access solutions such as DirectAccess, VPNs and Web Application Proxy, implementing Network Policies and Network Access Protection, Data Security, deployment and maintenance of server images, as well as update management and monitoring of Windows Server 2012 environments. This course maps directly to and is the preferred choice for hands-on preparation for Microsoft Certified Solutions Associate (MCSA): Exam 411: Administering Windows Server 2012, which is the second of three exams required for MCSA: Windows Server 2012 certification.

11652 ONLINE CLASSES: For Canvas login instructions, information about additional online classes and access to the online bookstore, online counseling, online library resources and more please visit www.WLAC.edu/Online.



WLAC 2019 WINTER CLASSES meet Jan. 2 – Feb. 3, 2019 unless otherwise noted.
 Classes subject to change after this document was posted.
 For updated information, visit the online searchable schedule at www.WLAC.edu/New-SIS

CLASS #	HOUR	DAY	INSTRUCTOR	LOCATION
---------	------	-----	------------	----------

CO SCI 991

COMPUTER LABORATORY - 1 UNIT Rpt 0

ADVISORY: CS972, CS980, CS987 or Equivalent Experience.

DESCRIPTION: This is an intermediate to advanced networking lab for any current or previous Cisco and VMware students. The primary goal is to help students prepare for their Cisco ICND/CCNA or VMware VCA/VCP5-DCV certifications. Cisco students will perform routing (1841, 1941, 2811) and switching (2960, 3560) labs, as well as, review Ethernet, IPv4, IPv6, NAT, VLANs, STP, OSPF, EIGRP, and security concepts. VMware students will conduct labs and review concepts related to installation, configuration and management of ESXi servers and vCenter. Instructor will conduct weekly boot-camp exam prep sessions. Lab assignments can be scheduled and conducted independently. All students will have 24/7 Internet access to real Cisco hardware and VMware ESXi based-pods.

10210	lab	6:50 hrs/wk	TBA	Butler, M	ONLINE
12266	lab	6:50 hrs/wk	TBA	Butler, M	ONLINE

COUNSELING

Counseling Division
 Murrell Green, Chairperson

COUNSEL 020

POST-SECONDARY EDUCATION: THE SCOPE OF CAREER PLANNING (UC:CSU) - 3 UNITS Rpt 0

DESCRIPTION: Introduces students to the role of higher education in society and to their role as students. Students explore personal attributes needed for college success, critical thinking and effective study strategies, relating to others in a diverse world, the career planning and decision making process, and transfer. This course will also provide students with an overview of campus resources and policies. A student educational plan (SEP) will be developed.

10424	lec	10:30 hrs/wk	TBA	STAFF	ONLINE
-------	-----	--------------	-----	-------	--------

COUNSEL 040

COLLEGE SUCCESS SEMINAR (UC:CSU) - 3 UNITS Rpt 0

DESCRIPTION: Introduces students to the study of the educational, psychological, intellectual, social, and health-related factors that impact lifelong learning, well-being, and success. Students engage topics such as motivation, critical thinking, learning strategies, time management, communication strategies, career exploration and educational planning by means of active learning strategies such as classroom activities and discussions, peer presentations, real world scenarios and collaborative problem solving assignments. Note: Credit only given for either Counseling 40 or Personal Development 40, but not both. UC Credit Limit: 20 and 40 combined. Maximum credit one course.

10440	lec	10:30 hrs/wk	TBA	STAFF	ONLINE
-------	-----	--------------	-----	-------	--------

CLASS #	HOUR	DAY	INSTRUCTOR	LOCATION
---------	------	-----	------------	----------

DENTAL ASSISTANT

Health Sciences Division
 Carlos Sermeno, Chairperson
 sermenc@wlac.edu

DEN AST 010

INTERMEDIATE CHAIRSIDE ASSISTING - 3 UNITS Rpt 0

DESCRIPTION: Students will apply knowledge and basic clinical skills learned in DA 105 and other related classes toward proficiency in performing dental assisting services. Emphasis will be on chair side assisting with coronal polishing, ultrasonic scaling for cement removal, restorative, oral surgery, orthodontia pedodontia, and periodontal surgeries.

OFF CAMPUS

10152	lec	8:30AM - 2:20PM	M	Medina, R	CLINIC
-------	-----	-----------------	---	-----------	--------

10165	lab	8:30AM - 3:55PM	TWTh	Medina, R	CLINIC
-------	-----	-----------------	------	-----------	--------

Go to page 4 of this document for off-campus address.

DENTAL HYGIENE

Health Sciences Division
 Carlos Sermeno, Chairperson
 sermenc@wlac.edu

DEN HY 097

SPECIAL PROJECTS IN DENTAL HYGIENE - 1 UNIT Rpt 3

DESCRIPTION: This course allows dental hygiene students and graduates to pursue special projects in dental hygiene on a contract basis under the direction of a supervising instructor.

10175	lab	10:30 hrs/wk	TBA	Kamibayashi, L	MSA103
-------	-----	--------------	-----	----------------	--------

This course is open to students enrolled in the Bachelor of Science in Dental Hygiene Program only.

DEN HY 397

SPECIAL PROJECTS IN DENTAL HYGIENE - 1 UNIT Rpt 3

DESCRIPTION: This course allows dental hygiene students and graduates to pursue special projects in dental hygiene on a contract basis under the direction of a supervising instructor.

11751	lab	10:30 hrs/wk	TBA	Nguyen, J	MSB119
-------	-----	--------------	-----	-----------	--------

This course is open to students enrolled in the Bachelor of Science in Dental Hygiene Program only.



WLAC 2019 WINTER CLASSES meet Jan. 2 – Feb. 3, 2019 unless otherwise noted.

Classes subject to change after this document was posted.

For updated information, visit the online searchable schedule at www.WLAC.edu/New-SIS

CLASS #	HOUR	DAY	INSTRUCTOR	LOCATION
---------	------	-----	------------	----------

ECONOMICS

Social Science Division
Sholeh Khorooshi, Chairperson
Course Advisor: Dr. Meric Keskinel

ECON 001

PRINCIPLES OF ECONOMICS I (UC:CSU) -
3 UNITS Rpt 0

DESCRIPTION: Introductory course in the principles of microeconomic theory, including economic analysis of the firm and resource allocation; analysis of the laws of supply and demand; market structures of the American economy; price theory; current domestic economic problems.

10366 lec 10:30 hrs/wk TBA Keskinel, M ONLINE

ECON 002

PRINCIPLES OF ECONOMICS II (UC:CSU) -
3 UNITS Rpt 0

DESCRIPTION: A course in macroeconomics emphasizing aggregative economic analysis, including money and banking, national income determination, business fluctuations, and other topics relevant to macroeconomic analysis.

10536 lec 10:30 hrs/wk TBA Keskinel, M ONLINE

11817 lec 10:30 hrs/wk TBA Sekiyoba, B ONLINE

ENGLISH

Language Arts Division
Katherine Boutry, Chairperson

ENGLISH 100

ACCELERATED PREP: COLLEGE WRITING - 3 UNITS
Rpt 0

PREREQUISITE: Taking the English Assessment Test for appropriate placement. DESCRIPTION: This class prepares students for academic reading, critical thinking, and writing expected in transfer and associate-degree classes. Students plan, draft, revise, and edit compositions based on college-level readings that cover topics that challenge students' thinking and provide an intellectual background for the assignments. This course prepares students for English 101.

11207 lec 1:00PM - 3:50PM MTWTh Allen, J GC250
AND

11209 lab 4:00PM - 4:50PM MTWTh Allen, J GC250

ENGLISH 101

COLLEGE READING AND COMPOSITION I
(UC:CSU) - 3 UNITS Rpt 0

PREREQUISITE: Completion of English 28 or ESL 8 with a grade of 'C' or better or appropriate placement level demonstrated through the English assessment process. DESCRIPTION: This is a college-level freshman composition course, which focuses on expository writing and argumentation and requires the writing of a minimum of 6000 words in essays and a research paper. Students study a variety of texts written at the college level, including literature, that reflect current academic concerns relating to issues of language, ethnicity, class, gender, identity, psychology, and cultural studies. The course is intended for students who plan to transfer to a four-year college or university.

11330 lec 8:00AM - 11:05AM MTWTh Goldberg, N GC250

CLASS #	HOUR	DAY	INSTRUCTOR	LOCATION
---------	------	-----	------------	----------

11341 lec 11:15AM - 2:05PM TTh Herdzina, S GC130
And lec 5:10 hrs/wk TBA Herdzina, S ONLINE

This class will be offered in a hybrid format, which requires students to do part of their work online. On-campus meetings will be held at the times shown.

11334 lec 10:30 hrs/wk TBA Setka, S ONLINE

11671 lec 10:30 hrs/wk TBA Setka, S ONLINE

THE FOLLOWING ARE ZERO COST TEXTBOOK COURSES

11337 lec 10:30 hrs/wk TBA Floyd, S ONLINE

11339 lec 10:30 hrs/wk TBA Floyd, S ONLINE

ENGLISH 103

COMPOSITION AND CRITICAL THINKING
(UC:CSU) - 3 UNITS Rpt 0

PREREQUISITE: English 101 with a grade of 'C' or better. DESCRIPTION: This course helps students develop critical thinking, reading, and writing skills beyond the level achieved in English 101 with an emphasis on logical reasoning, analysis, argumentative writing skills, and research strategies with a minimum of 10,000 words of student writing submitted over the semester.

11376 lec 11:15AM - 2:20PM MTWTh Sandowicz, R GC240

11378 lec 11:15AM - 2:05PM TTh Lincke Ivic, N GC160
And lec 5:10 hrs/wk TBA Lincke Ivic, N ONLINE

This class will be offered in a hybrid format, which requires students to do part of their work online. On-campus meetings will be held at the times shown.

11377 lec 10:30 hrs/wk TBA STAFF ONLINE

11672 lec 10:30 hrs/wk TBA STAFF ONLINE

11792 lec 10:30 hrs/wk TBA Bailey Hofmann, H ONLINE

ENGLISH AS A SECOND LANGUAGE - Noncredit

College & Career Preparation Division
Timothy Russell, Chairperson

THE FOLLOWING ARE ZERO COST TEXTBOOK COURSES

ESL NC 063CE

ENGLISH AS A SECOND LANGUAGE III - 0 UNITS
Rpt 0

DESCRIPTION: This is a multi-skilled competency-based course designed to develop communicative competence in listening, speaking, reading, writing, and grammar for the immediate needs of adult non-native English learners at the advanced level.

11682 lec 9:00AM - 12:05PM MTWTh Saperston, L MSA102

This class is for ESL students who want to transition to career-related ESL classes in Spring 2018.

ONLINE CLASSES: For Canvas login instructions, information about additional online classes and access to the online bookstore, online counseling, online library resources and more please visit www.WLAC.edu/Online.



WLAC 2019 WINTER CLASSES meet Jan. 2 – Feb. 3, 2019 unless otherwise noted.

Classes subject to change after this document was posted.

For updated information, visit the online searchable schedule at www.WLAC.edu/New-SIS

CLASS # HOUR DAY INSTRUCTOR LOCATION

FAMILY AND CONSUMER STUDIES

Behavioral Science Division
Dr. Corey F. Williams, Chairperson
williacf@wlac.edu
Course Advisor: Dr. Marlene Shepherd, shephemt@wlac.edu

FAM &CS 021

NUTRITION (UC:CSU) - 3 UNITS Rpt 0

DESCRIPTION: This course provides a basic understanding of nutrition. It deals with the six classes of nutrients and their daily requirements. It discusses the effect diet has on achieving a healthy lifestyle, and how to avoid obesity and nutritionally-related diseases.

10271 lec 10:30 hrs/wk TBA Shepherd, M ONLINE

FILM PRODUCTION

Arts & Performance Division
Laura Peterson, Chairperson
Program Advisors: Laura Peterson, (310) 287-4571 or email: petersl@wlac.edu Kevin Considine, (310) 287-4572 or email: considk@wlac.edu

FLM PRD 100

INTRO TO MOTION PICTURE AND TV PRODUCTION CRAFTS (CSU) - 3 UNITS Rpt 0

DESCRIPTION: This course provides a broad overview of the process of creating content for motion pictures, television, new media and live venues. The course includes a historical overview of the entertainment industry and focuses on storytelling principals, aesthetics and techniques used in these audio-visual performance media. It also examines the variety of opportunities available in the entertainment industry's specialized trades sectors such as stagecraft, set dressing, carpentry/fabricating, grip, editing cinematography/camera, costume manufacturing, make-up, studio electrical lighting, set painting, and scenic artists. Participants will gain a deeper appreciation of narrative and visual design in audio-visual performance media, as well as a thorough understanding of the key terminology, protocols, personnel, equipment, duties, responsibilities and physical demands required of the entertainment industry crafts.

THE FOLLOWING ARE ZERO COST TEXTBOOK COURSE

10160 lec 9:00AM - 1:15PM MTW Goldberg, B ATA214

FINANCE

Business Division
Gerald Ludwig, Chairperson
ludwiger@wlac.edu

FINANCE 008

PERSONAL FINANCE AND INVESTMENTS (CSU) - 3 UNITS Rpt 0

DESCRIPTION: This course presents the theory and practice involved with applying personal financial decisions met in everyday living. Functions of several financial institutions that exist to serve the consumer and the financial advisor. Also included are a selection of services that are chosen from topics such as borrowing money, understanding credit scores, buying insurance, buying a new home, tax strategy, retirement planning, and buying stocks and bonds.

CLASS # HOUR DAY INSTRUCTOR LOCATION

11659 lec 10:30 hrs/wk TBA STAFF ONLINE

FIRE TECHNOLOGY

Behavioral Science Division
Dr. Corey F. Williams, Chairperson
williacf@wlac.edu
Course Advisors:
Administration of Justice: Dr. Corey Williams
Corrections/Probation: George Yan

FIRETEK 201

FIRE PROTECTION ORGANIZATION (CSU) - 3 UNITS Rpt 0

DESCRIPTION: Introduction to fire protection: career opportunities, philosophy and history, organization and functions, local government, laws and regulations, fire chemistry and physics, strategy and tactics.

12264 lec 10:30 hrs/wk TBA Mcknight, A ONLINE

GEOGRAPHY

Sciences Division
Abraha Bahta, Chairperson

GEOG 001

PHYSICAL GEOGRAPHY (UC:CSU) - 3 UNITS Rpt 0

DESCRIPTION: This course analyzes spatial patterns of the Earth's physical features and processes. The connections between Earth's water, air, land, and life are investigated at global, regional, and local scales providing a general synthesis of the broad field of physical geography.

10299 lec 10:30 hrs/wk TBA Cole, J ONLINE

GEOG 015

PHYSICAL GEOGRAPHY LABORATORY (UC:CSU) - 2 UNITS Rpt 0

DESCRIPTION: Acquire hands-on experience in the techniques Geographers use to understand our world. Topics include analyzing Earth-sun relationships, weather and climate, vegetation, landforms, and natural hazards. Instrumentation involves using topographic maps, satellite images, weather instruments, geospatial software and more.

10340 lec 3:20 hrs/wk TBA Cole, J ONLINE

AND
10350 lab 7:05 hrs/wk TBA Cole, J ONLINE



WLAC 2019 WINTER CLASSES meet Jan. 2 – Feb. 3, 2019 unless otherwise noted.
 Classes subject to change after this document was posted.
 For updated information, visit the online searchable schedule at www.WLAC.edu/New-SIS

CLASS #	HR	DAY	INSTRUCTOR	LOCATION
---------	----	-----	------------	----------

CLASS #	HR	DAY	INSTRUCTOR	LOCATION
---------	----	-----	------------	----------

GEOLOGY

Sciences Division
 Abraha Bahta, Chairperson

GEOLOGY 001
PHYSICAL GEOLOGY (UC:CSU) - 3 UNITS Rpt 0
 DESCRIPTION: Physical Geology
 11664 lec 10:30 hrs/wk TBA Woldehaimanot, BONLINE

GEOLOGY 006
PHYSICAL GEOLOGY LABORATORY (UC:CSU) - 2 UNITS Rpt 0
 DESCRIPTION: Physical Geology Laboratory
 10436 lec 11:15AM - 12:05PM MTWTh Woldehaimanot MSA307 AND
 10443 lab 12:15PM - 2:05PM MTWTh Woldehaimanot MSA307

HEALTH

Health Sciences Division
 Carlos Sermeno, Chairperson
 Program Office: SC 104 | (310) 287-7226

HEALTH 011
PRINCIPLES OF HEALTHFUL LIVING (UC:CSU) - 3 UNITS Rpt 0
 DESCRIPTION: Students will learn health concepts and values with the goal of promoting a high quality of life. Topics include nutrition, physical fitness, communicable diseases and other major health problems, consumer and environmental health, human sexuality and family life, mental and emotional health, tobacco, alcohol and drugs, aging, and death and dying.

10788 lec 11:15AM - 2:20PM MTWTh Pfiffner, B GC430
 10799 lec 10:30 hrs/wk TBA Smith, M ONLINE
 10808 lec 10:30 hrs/wk TBA Raack, J ONLINE
 10828 lec 10:30 hrs/wk TBA Raack, J ONLINE

HEALTH OCCUPATIONS

Health Sciences Division
 Carlos Sermeno, Chairperson
 Program Office: SC 104 | (310) 287-7226

HLTHOCC 060
MEDICAL ASSISTANT CLINICAL INTERNSHIP - 3 UNITS Rpt 2
 DESCRIPTION: This 8-week course allows the student to apply knowledge, perform administrative and clinical procedures and develop professional attitudes while interacting with other professionals and consumers in a health care setting. Student will work under the supervision of a medical assistant preceptor. Student is expected to complete 135 contact hours at the assigned placement and participate in weekly meetings with faculty supervisor.

OFF CAMPUS

11196 lec 6:00PM - 8:05PM T Boghos, Y SC105 AND
 11198 lab 8:15PM - 10:05PM T Boghos, Y SC106
 And lab 4:50PM - 10:05PM Th Boghos, Y SC106
 And lab 8:00AM - 5:50PM F/Sat Boghos, Y CLINIC
 Go to page 4 of this document for off-campus address.

HISTORY

Social Science Division
 Sholeh Khorrooshi, Chairperson

HISTORY 011
POLITICAL AND SOCIAL HISTORY OF THE UNITED STATES I (UC:CSU) - 3 UNITS Rpt 0
 DESCRIPTION: Political And Social History Of The United States I

11116 lec 8:00AM - 11:05AM MTWTh Olivas, J GC470
 11123 lec 10:30 hrs/wk TBA Smith, D ONLINE
 11127 lec 10:30 hrs/wk TBA Smith, D ONLINE

HISTORY 012
POLITICAL AND SOCIAL HISTORY OF THE UNITED STATES II (UC:CSU) - 3 UNITS Rpt 0
 DESCRIPTION: Political And Social History Of The United States II

12276 lec 11:15AM - 2:20PM MTWTh Siever, P ROOMTBA

HUMANITIES

Language Arts Division
 Katherine Boutry, Chairperson

HUMAN 030
THE BEGINNINGS OF WESTERN CIVILIZATION (UC:CSU) - 3 UNITS Rpt 0
 DESCRIPTION: This course is a survey of man's cultural heritage from prehistoric times to the early civilizations of Sumeria, Babylonia, Assyria and Egypt. Emphasis is placed on the arts, literature, religion, cultural traditions and contributions made by these civilizations to humankind's historical and cultural heritage. Specifics may vary based on instructor.

11663 lec 10:30 hrs/wk TBA Parsa, A ONLINE

KINESIOLOGY

Health Sciences Division
 Carlos Sermeno, Chairperson
 sermenc@wlac.edu

KIN 229
BODY CONDITIONING SKILLS (UC:CSU) - 1 UNIT Rpt 0
 DESCRIPTION: This course provides students with the opportunity to participate in a variety of exercises for increasing cardiovascular fitness, muscular strength, and flexibility.

10452 lab 2:00PM - 3:50PM MTWTh Hager, R PECN14

ONLINE CLASSES: For Canvas login instructions, information about additional online classes and access to the online bookstore, online counseling, online library resources and more please visit www.WLAC.edu/Online.



WLAC 2019 WINTER CLASSES meet Jan. 2 – Feb. 3, 2019 unless otherwise noted.
 Classes subject to change after this document was posted.
 For updated information, visit the online searchable schedule at www.WLAC.edu/New-SIS

CLASS #	HR	DAY	INSTRUCTOR	LOCATION
---------	----	-----	------------	----------

CLASS #	HR	DAY	INSTRUCTOR	LOCATION
---------	----	-----	------------	----------

KINESIOLOGY ATHLETICS

Health Sciences Division
 Carlos Sermeno, Chairperson
 sermenc@wlac.edu

KIN ATH 552

INTERCOLLEGIATE SPORTS-CONDITIONING & SKILLS TRAINING (UC:CSU) - 1 UNIT Rpt 3
 DESCRIPTION: This course is designed for the student athlete. The following areas are emphasized: The analysis and training of athletic skills, the analysis of offensive and defensive systems, physical conditioning, strength training, and aerobic conditioning.

10996 lab	8:00AM - 11:05AM	MTWTh	Murray, S	PECSA
10988 lab	2:00PM - 5:05PM	MTWTh	Fitzpatrick, D	FIELD
10993 lab	2:30PM - 5:35PM	MTWTh	Su'a, M	BASEBALL

KIN ATH 556

INTERCOLLEGIATE BASKETBALL-FITNESS & SKILLS TRAINING (UC:CSU) - 1 UNIT Rpt 3
 DESCRIPTION: Student-athletes in this class will participate in off-season skill training and conditioning programs for the college's intercollegiate basketball team. This class provides an advanced strength and conditioning program specific to basketball with emphasis on skills, fundamentals, injury prevention, and safety. The student also learns new rules and strategic plays necessary for competition at advanced levels.

11014 lab	12:45PM - 3:00PM	MTWThF	Herron, V	PEC104
11009 lab	3:10PM - 5:25PM	MTWThF	Jones, A	PEC104

KIN ATH 557

INTERCOLLEGIATE BASEBALL -FITNESS & SKILLS TRAINING (UC:CSU) - 1 UNIT Rpt 3
 DESCRIPTION: Student-athletes in this class will participate in off-season skill training and conditioning programs for the college's intercollegiate baseball team. This class provides an advanced strength and conditioning program specific to baseball with emphasis on skills, fundamentals, injury prevention, and safety. The student also learns new rules and strategic plays necessary for competition at advanced levels.

11028 lab	11:15AM - 2:20PM	MTWTh	Su'a, M	BASEBALL
-----------	------------------	-------	---------	----------

KIN ATH 564

INTERCOLLEGIATE SOFTBALL-FITNESS & SKILLS TRAINING (UC:CSU) - 1 UNIT Rpt 3
 DESCRIPTION: Student-athletes in this class will participate in off-season skill training and conditioning programs for the college's intercollegiate softball team. This class provides an advanced strength and conditioning program specific to softball with emphasis on skills, fundamentals, injury prevention, and safety. The student also learns new rules and strategic plays necessary for competition at advanced levels.

OFF CAMPUS

11662 lab 1:00PM - 4:05PM MTWTh Steinberg, J SITETBA
This class is for women's intercollegiate softball teams. Go to page 4 of this document for off-campus address.

MANAGEMENT

Business Division
 Gerald Ludwig, Chairperson
 ludwiger@wlac.edu

MGMT 013

SMALL BUSINESS ENTREPRENEURSHIP (CSU) - 3 UNITS Rpt 0
 DESCRIPTION: This course provides a systematic approach to developing and operating a successful small business. The areas of study include: personal qualifications for starting and managing a small business, determining the market opportunity, legal procedures, planning and marketing the business, location factors, capital requirements, protective factors to provide for risk, and personnel management. Students gain experience through the development of a business plan.

11660 lec	10:30 hrs/wk	TBA	STAFF	ONLINE
-----------	--------------	-----	-------	--------

MARKETING

Business Division
 Gerald Ludwig, Chairperson
 ludwiger@wlac.edu

MARKET 001

PRINCIPLES OF SELLING (CSU) - 3 UNITS Rpt 0
 DESCRIPTION: This course covers the basic principles of selling including wholesale and specialty goods. Topics include the development of the fundamental principles of wholesale and specialty selling, including the development of the sales plan, securing customers, effective goods and service presentation, product analysis, handling objections, closing the sale, follow-up and service after the sale, and the skills needed for successful sales work.

10153 lec	10:30 hrs/wk	TBA	STAFF	ONLINE
-----------	--------------	-----	-------	--------

MARKET 021

PRINCIPLES OF MARKETING (CSU) - 3 UNITS Rpt 0
 DESCRIPTION: This introductory marketing survey course presents basic information including: the marketing environment and the roles of market research, advertising, public relations, product, place (distribution), promotion and pricing decisions in the marketing process. It covers customer motivation, distribution channels, social marketing, and ethics in marketing. Additional topics are sales forecasting, decision making relative to product development and management, trademarks, domestic and international markets, personal selling, and additional factors that impact marketing.

11760 lec	1:00PM - 4:05PM	MTWTh	STAFF	CE202
-----------	-----------------	-------	-------	-------



WLAC 2019 WINTER CLASSES meet Jan. 2 – Feb. 3, 2019 unless otherwise noted.
 Classes subject to change after this document was posted.
 For updated information, visit the online searchable schedule at www.WLAC.edu/New-SIS

CLASS # HOUR DAY INSTRUCTOR LOCATION

MATHEMATICS

Mathematics Division
 Bonnie Blustein, Chairperson

MATH 227

STATISTICS (UC:CSU) - 4 UNITS Rpt 0

PREREQUISITE: Mathematics 125 or equivalent, with a grade of 'C' or better, or appropriate placement level demonstrated through math assessment process. DESCRIPTION: Math 227 is an introduction to probability, measures of central tendency and dispersion, descriptive and inferential statistics, sampling, estimation, and hypothesis testing. Analysis of variance, chi-square and student t-distributions, linear correlation, and regression analysis are also presented as topics.

10647 lec 8:00AM - 11:05AM MTWThF Gharamanians MSA109
 10665 lec 11:15AM - 2:20PM MTWThF Simo, A MSA109
 10655 lec 2:00PM - 5:05PM MTWThF Harjuno, T MSA006

MATH 241

TRIGONOMETRY WITH VECTORS (CSU) - 4 UNITS Rpt 0

PREREQUISITE: Mathematics 125 or equivalent with "C" or better, or appropriate placement level demonstrated through math assessment process. DESCRIPTION: Math 241 includes the study of the trigonometric functions and their inverses; measurement of angles in degrees and in radians; evaluating triangles; solutions of trigonometric equations; verification of trigonometric identities; vectors; complex numbers; graphing trigonometric functions and polar curves.

10748 lec 8:00AM - 11:05AM MTWThF Feiner, H MSA006

MATH 245

COLLEGE ALGEBRA (UC:CSU) - 3 UNITS Rpt 0

PREREQUISITE: Math 125 or equivalent, with a grade of "C" or better, or appropriate placement level demonstrated through math assessment process. DESCRIPTION: Math 245 covers topics including polynomial and rational functions, inverse, exponential and logarithmic functions, systems and matrices, analytical geometry, sequences and series, the binomial theorem, mathematical induction, counting theory, and probability.

10767 lec 11:15AM - 1:30PM MTWThF Movsisyan, M MSA009

MUSIC

Arts & Performance Division
 Laura Peterson, Chairperson

MUSIC 111

MUSIC APPRECIATION I (UC:CSU) - 3 UNITS

Rpt 0

DESCRIPTION: This course is a survey of Western classical/art music from the Middle Ages to the present day with an emphasis on perceptive, analytical listening. Topics include the elements of music, musical forms, music periods, styles, musical genres, and the role of music and musicians in the Western world.

10526 lec 10:30 hrs/wk TBA Coulter, C ONLINE
 11833 lec 10:30 hrs/wk TBA Coulter, C ONLINE

CLASS # HOUR DAY INSTRUCTOR LOCATION

MUSIC 202

HARMONY II (UC:CSU) - 3 UNITS Rpt 0

PREREQUISITE: Music 201. COREQUISITE: Music 212. NOTE: Required of all music majors. DESCRIPTION: This course provides a study of diatonic harmony and beginning chromatic harmony. Topics include, secondary functions, modulation, sequences, borrowed chords, and simple musical forms.

12259 lec 8:00AM - 11:05AM MTWTh STAFF FA203

MUSIC 211

MUSICIANSHIP I (UC:CSU) - 1 UNIT Rpt 0

PREREQUISITE: Music 200 or equivalent. COREQUISITE: Music 201. NOTE: Required of all music majors. DESCRIPTION: This course includes singing diatonic intervals and melodies, two-part play-and-sing drills, playing diatonic chord progressions on the piano, and simple rhythmic, melodic, and harmonic dictation.

12260 lab 11:15AM - 2:20PM MTWTh STAFF FA203

MUSIC 212

MUSICIANSHIP II (UC:CSU) - 1 UNIT Rpt 0

PREREQUISITE: Music 211. COREQUISITE: Music 202. DESCRIPTION: Students apply and develop the rhythmic, melodic, and harmonic materials of more advanced diatonic and beginning chromatic harmony through sight singing, keyboard playing, and ear training.

12261 lab 11:15AM - 2:20PM MTWTh STAFF FA203

MUSIC 213

MUSICIANSHIP III (UC:CSU) - 1 UNIT Rpt 0

PREREQUISITE: Music 212. COREQUISITE: Music 203. NOTE: Required of all Music Majors. DESCRIPTION: Students apply and develop the rhythmic, melodic, and harmonic materials of advanced chromatic and twentieth century techniques through sight singing, keyboard playing, and ear training.

12262 lab 11:15AM - 2:20PM MTWTh STAFF FA203

PHARMACY TECHNICIAN

Health Sciences Division
 Carlos Sermeno, Chairperson
 Department Office: SC 104 | (310) 287-7226

PHRMCTK 032

PHARMACY OPERATIONS (CSU) - 4.75 UNITS

Rpt 0

DESCRIPTION: In this course students will become competent in handling and preparing medications in both the outpatient and compounding pharmacy settings in a manner consistent with the legal and ethical guidelines. After successful completion of this course, the student will have the skills needed to begin an outpatient pharmacy externship.

10378 lec 9:00AM - 12:30PM MTW Tannious, C MSA111
 AND
 10388 lab 1:00PM - 5:35PM MTW Tannious, C MSA111
 And lab 9:00AM - 1:10PM Th Tannious, C MSA111

ONLINE CLASSES: For Canvas login instructions, information about additional online classes and access to the online bookstore, online counseling, online library resources and more please visit www.WLAC.edu/Online.

**WLAC 2019 WINTER CLASSES meet Jan. 2 – Feb. 3, 2019 unless otherwise noted.**

Classes subject to change after this document was posted.

For updated information, visit the online searchable schedule at www.WLAC.edu/New-SIS

CLASS #	HR	DAY	INSTRUCTOR	LOCATION
---------	----	-----	------------	----------

PHILOSOPHYLanguage Arts Division
Katherine Boutry, Chairperson

PHILOS 001
INTRODUCTION TO PHILOSOPHY (UC:CSU) - 3 UNITS Rpt 0
DESCRIPTION: Introduction To Philosophy
10796 lec 11:15AM - 2:20PM MTWTh Schulz, V FA209

POLITICAL SCIENCESocial Science Division
Sholeh Khorrooshi, Chairperson

POL SCI 001
THE GOVERNMENT OF THE UNITED STATES (UC:CSU) - 3 UNITS Rpt 0
DESCRIPTION: The Government of The United States

11534	lec	10:30 hrs/wk	TBA	Lee, C	ONLINE
11069	lec	10:30 hrs/wk	TBA	Lee, C	ONLINE
11076	lec	10:30 hrs/wk	TBA	Khorrooshi, S	ONLINE
11085	lec	10:30 hrs/wk	TBA	Khorrooshi, S	ONLINE

PSYCHOLOGYBehavioral Science Division
Dr. Corey F. Williams, Chairperson
williacf@wlac.edu
Course Advisor: Dr. Carrie Canales

PSYCH 001
GENERAL PSYCHOLOGY I (UC:CSU) - 3 UNITS Rpt 0
DESCRIPTION: Psychology is the scientific study of behavior and mental processes. The content focuses on the exploration of major psychological theories and concepts, methods, and research findings in psychology. Topics include but are not limited to the biological bases of behavior, perception, cognition and consciousness, learning, memory, emotion, motivation, development, personality, social psychology, psychological disorders and therapeutic approaches, and applied psychology.
11265 lec 8:00AM - 11:05AM MTWTh STAFF GC330

OFF CAMPUS

11496 lec 11:15AM - 2:20PM MTWTh STAFF LAPDARTC
POPP - Police Orientation Preparation Program - contact Eric Brach at 424-393-4756 for info. Click on "Things to Know" at www.WLAC.edu/New-SIS for off-campus address.

11846	lec	10:30 hrs/wk	TBA	Canales, C	ONLINE
-------	-----	--------------	-----	------------	--------

THE FOLLOWING ARE ZERO COST TEXTBOOK COURSES

11268	lec	10:30 hrs/wk	TBA	Jain, P	ONLINE
11661	lec	10:30 hrs/wk	TBA	Jain, P	ONLINE

CLASS #	HR	DAY	INSTRUCTOR	LOCATION
---------	----	-----	------------	----------

PSYCH 014
ABNORMAL PSYCHOLOGY (UC:CSU) - 3 UNITS Rpt 0

DESCRIPTION: This course introduces the scientific study of psychopathology and atypical behaviors, broadly defined. Students investigate abnormal behavior from a variety of perspectives including biological, psychological, and sociocultural approaches. An integrative survey of theory and research in abnormal behavior, and intervention and prevention strategies for psychological disorders are also introduced.

11295	lec	10:30 hrs/wk	TBA	Canales, C	ONLINE
-------	-----	--------------	-----	------------	--------

PSYCH 041
LIFE-SPAN PSYCHOLOGY: FROM INFANCY TO OLD AGE (UC:CSU) - 3 UNITS Rpt 0

DESCRIPTION: This course provides an overview, from a psychological perspective, of human development from conception through death, including biological and environmental influences. Theories and research of physical, cognitive, personality, and social development are examined, as well as attention to developmental problems.

11326	lec	11:15AM - 2:20PM	MTWTh	Wooten, D	GC140
-------	-----	------------------	-------	-----------	-------

11328	lec	10:30 hrs/wk	TBA	Zanders, C	ONLINE
11847	lec	10:30 hrs/wk	TBA	Zanders, C	ONLINE

REAL ESTATEBusiness Division
Gerald Ludwig, Chairperson
ludwiger@wlac.edu

REAL ES 001
REAL ESTATE PRINCIPLES (CSU) - 3 UNITS Rpt 0

DESCRIPTION: Real Estate Principles

10333	lec	10:30 hrs/wk	TBA	STAFF, L	ONLINE
-------	-----	--------------	-----	----------	--------

REAL ES 003
REAL ESTATE PRACTICES (CSU) - 3 UNITS Rpt 0
DESCRIPTION: Real Estate Practices

10368	lec	10:30 hrs/wk	TBA	STAFF	ONLINE
-------	-----	--------------	-----	-------	--------



WLAC 2019 WINTER CLASSES meet Jan. 2 – Feb. 3, 2019 unless otherwise noted.
 Classes subject to change after this document was posted.
 For updated information, visit the online searchable schedule at www.WLAC.edu/New-SIS

CLASS #	HR	DAY	INSTRUCTOR	LOCATION
---------	----	-----	------------	----------

CLASS #	HR	DAY	INSTRUCTOR	LOCATION
---------	----	-----	------------	----------

SOCIOLOGY

Social Science Division
 Sholeh Khorooshi, Chairperson

THE FOLLOWING ARE ZERO COST TEXTBOOK COURSES

SOC 001
 INTRODUCTION TO SOCIOLOGY (UC:CSU) -
 3 UNITS Rpt 0
 DESCRIPTION: Introduction To Sociology

11007	lec	10:30 hrs/wk	TBA	Lanoix, T	ONLINE
11012	lec	10:30 hrs/wk	TBA	Lanoix, T	ONLINE

SPANISH

Language Arts Division
 Katherine Boutry, Chairperson

SPANISH 001
 ELEMENTARY SPANISH I (UC:CSU) - 5 UNITS Rpt 0
 DESCRIPTION: An introductory course for students who have had little or no oral or written knowledge of Spanish. Students develop listening, speaking, reading, and writing skills in communicative contexts that are focused on the cultures of the Spanish-speaking world. Upon successful completion of this course students are able to understand and engage in simple conversations on familiar topics. Conducted primarily in Spanish.

11121	lec	17:50 hrs/wk	TBA	Figueroa, A	ONLINE
11793	lec	17:50 hrs/wk	TBA	Ruiz, S	ONLINE

SUPERVISED LEARNING ASSISTANCE

College & Career Preparation Division
 Timothy Russell, Chairperson

THE FOLLOWING ARE ZERO COST TEXTBOOK COURSES

TUTOR 001T
 SUPERVISED TUTORING - 0 UNITS Rpt 9
 DESCRIPTION: No-cost academic help in a variety of subject matters. Students work one-on-one or in small groups with tutor-coaches. All tutoring/learning assistance/academic coaching is FREE to West students.

11066	lab	22:15 hrs/wk	TBA	Wagner, E	ROOMTBA
-------	-----	--------------	-----	-----------	---------

DSPS Tutor Lab

11045	lab	22:15 hrs/wk	TBA	Russell, T	ONLINE
-------	-----	--------------	-----	------------	--------

This class is for on-line general subject tutoring.

11092	lab	22:15 hrs/wk	TBA	Russell, T	HLRCFLR1
10960	lab	22:15 hrs/wk	TBA	Trujillo, S	HLRCFLR2
10971	lab	22:15 hrs/wk	TBA	Russell, T	HLRC LAB
10994	lab	22:15 hrs/wk	TBA	Russell, T	HLRCFLR1

VOCATIONAL EDUCATION

College & Career Preparation Division
 Timothy Russell, Chairperson

THE FOLLOWING ARE ZERO COST TEXTBOOK COURSES

VOC ED 096CE
 BLUEPRINT FOR WORKPLACE SUCCESS - 0 UNITS
 Rpt 3

DESCRIPTION: This accelerated noncredit course is designed to provide students with the necessary tools and skills to assist them in the creation of a workplace blueprint. Some of the topics include self-discovery, time management, job market realities, workplace skills, effective communication, how to contact employers, preparing for the interview, getting hired, and keeping your job.

11939	lec	10:00AM - 11:50AM	MTWTh	Zamani, R	CE206
-------	-----	-------------------	-------	-----------	-------

(Short-term Class - 1/2/2019 - 1/25/2019)

Year Up. Contact yearup.org for more information.

12335	lec	10:00AM - 11:50AM	MTWTh	Hymon, M	CE205
-------	-----	-------------------	-------	----------	-------

Year Up. Contact yearup.org for more information.

THE FOLLOWING ARE ZERO COST TEXTBOOK COURSES

VOC ED 097CE
 BLUEPRINT FOR CUSTOMER SERVICE - 0 UNITS
 Rpt 3

DESCRIPTION: This short-term vocational education course is designed to provide new and incumbent workers the customer service skills required to increase their employability and get to know their customer or client. Topics covered include knowing what customers want, listening to customers and over-the-phone customer service.

OFF CAMPUS

11922	lec	9:00AM - 1:15PM	TWThF	Considine, K	ARPT CMPS
-------	-----	-----------------	-------	--------------	-----------

(Short-term Class - 1/15/2019 - 1/18/2019)

Go to page 4 of this document for off-campus address.

WHAT IS YEAR UP?

Year Up – 1 Year to a Career

Year Up provides young adults with college course work, intensive coaching, and paid internships with well-known employers. www.WLAC.edu/YearUp

ONLINE CLASSES: For Canvas login instructions, information about additional online classes and access to the online bookstore, online counseling, online library resources and more please visit www.WLAC.edu/Online.



WLAC 2019 WINTER CLASSES meet Jan. 2 – Feb. 3, 2019 unless otherwise noted.

Classes subject to change after this document was posted.

For updated information, visit the online searchable schedule at www.WLAC.edu/New-SIS

CLASS #	HOUR	DAY	INSTRUCTOR	LOCATION
---------	------	-----	------------	----------

CLASS #	HOUR	DAY	INSTRUCTOR	LOCATION
---------	------	-----	------------	----------

THE FOLLOWING ARE ZERO COST TEXTBOOK COURSES

VOC ED 098CE

30 WAYS TO SHINE AS A NEW EMPLOYEE -

0 UNITS Rpt 9

DESCRIPTION: This course is designed to provide new and incumbent workers '30 Ways to Shine as a New Employee' and increase their level of effectiveness with workplace customer service and colleague relations. The topics will include achieving workplace goals, understanding workplace culture, being a team player, utilizing a positive attitude, and formulating a balance between home and work.

11940 lec 10:40AM - 12:30PM F Zamani, R CE206
(Short-term Class - 1/2/2019 - 1/25/2019)

Year Up. Contact yearup.org for more information.

11941 lec 10:40AM - 12:30PM F Hymon, M CE205
(Short-term Class - 1/2/2019 - 1/25/2019)

Year Up. Contact yearup.org for more information.

THE FOLLOWING ARE ZERO COST TEXTBOOK COURSES

VOC ED 290CE

COMPUTER LITERACY FOR COLLEGE - 0 UNITS

Rpt 9

DESCRIPTION: This course combines lecture, demonstrations, and hands-on practice to provide students with the knowledge and skills necessary to correctly operate and use basic computer hardware, software, operating systems and file management for college entry-level computer science courses. Students will learn how to effectively use the Internet and protect their personal information and identity online. Students will learn the basics for digital and social media tools as well as word processing, spreadsheets, and PowerPoint software.

11761 lec 9:00AM - 9:45AM TTh STAFF CE225
AND

11762 lab 9:45AM - 10:30AM TTh STAFF CE225

12336 lec 11:00AM - 11:50AM TTh STAFF CE225
AND

12337 lab 12:00PM - 12:50PM TTh STAFF CE225